



## After the Birthday Party...

Come Back  
and Visit Habitot  
Again!



**\$1.00 off**

each adult admission with  
each paid child admission

Name: \_\_\_\_\_

Address: \_\_\_\_\_

\_\_\_\_\_

Email: \_\_\_\_\_

Sign me up for free email events listings

510-647-1111 • [www.habitot.org](http://www.habitot.org)

front and back of invitation

### Directions to Habitot:

From I-80, take the University Ave. exit in Berkeley and travel east approximately two miles. Turn right on Shattuck Ave., travel four blocks, and turn right on Kittredge St. Habitot is located at the end of the first block.

From Hwy. 24, exit Berkeley / 13. Travel west on Tunnel Rd. which turns into Ashby Ave. Turn right on Shattuck Ave. and left on Kittredge St.

Parking is available in the Library Gardens Garage on Kittredge St., in the Allston Garage one block north of Habitot on Allston Way, and in the Center St. Garage two blocks north of Habitot on Center St. Posted fees apply.

Habitot is accessible by BART and AC Transit. The Downtown Berkeley BART station is one block north of Habitot.



▶ Museum entrances

## A Birthday Party

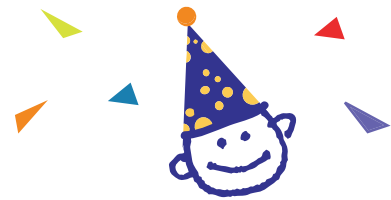

For: \_\_\_\_\_

Time: \_\_\_\_\_

Date: \_\_\_\_\_

RSVP: \_\_\_\_\_

Where:  **Habitot Children's Museum**  
2065 Kittredge Street  
Berkeley, CA 94704

inside of invitation